

***Lumens***<sup>®</sup>

Yamaha RM-CG  
Settings

***Lumens***<sup>®</sup>

# Yamaha RM-CG

1. Discover the RM-CG's IP address

# 1. Discover the IP address

- Use the [RM Device Finder] app to find RM-CG IP address
- Download [RM Device Finder]

<https://info.uc.yamaha.com/rm-device-finder>

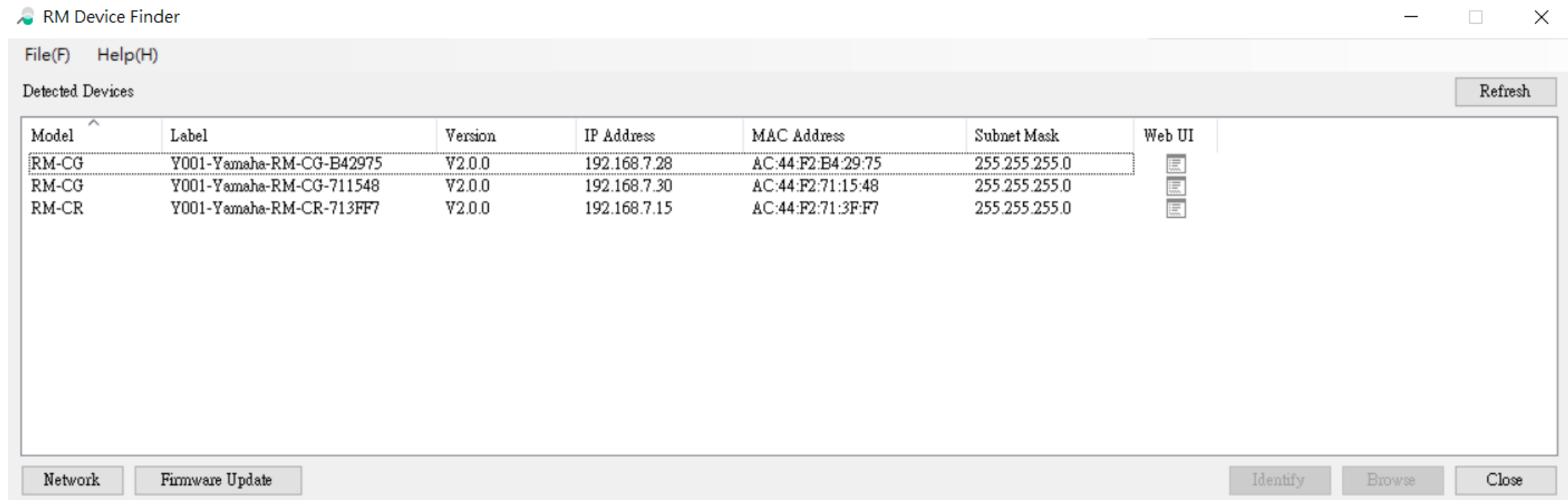

## 2. Set the Tracking Area

## 2. Set Tracking Area

- Enter the IP address of RM-CG in a web browser
- Login using the device's password  
(The user will be prompted to create a password on first use)

192.168.7.28/login

 **YAMAHA**

**RM-CG Device Manager**

LOGIN:

Password

Stay logged in

## 2. Set Tracking Area

- Select [Audio] -> [Processing]

# 2. Set Tracking Area

Yamaha adds an exclusion area by default

1. Check exclusion area A and B.
2. Minimize the exclusion areas and move them to a corner of the room.
3. Check the tracking area and press [SUBMIT].

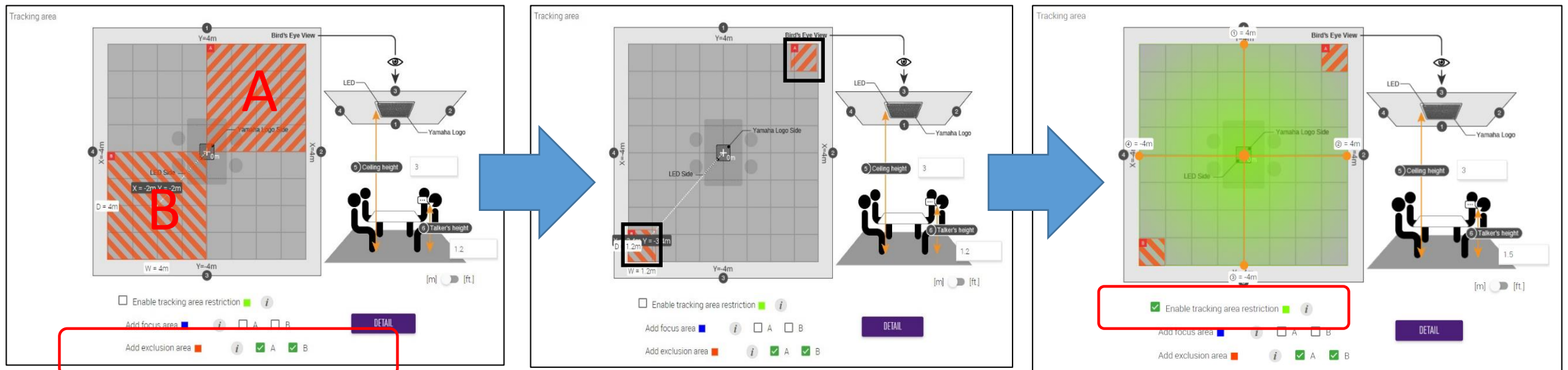

## 2. Set Tracking Area

4. Press [SUBMIT] to save the tracking area and exclusion zones. Before leaving this page uncheck the exclusion area, and press [SUBMIT] again.

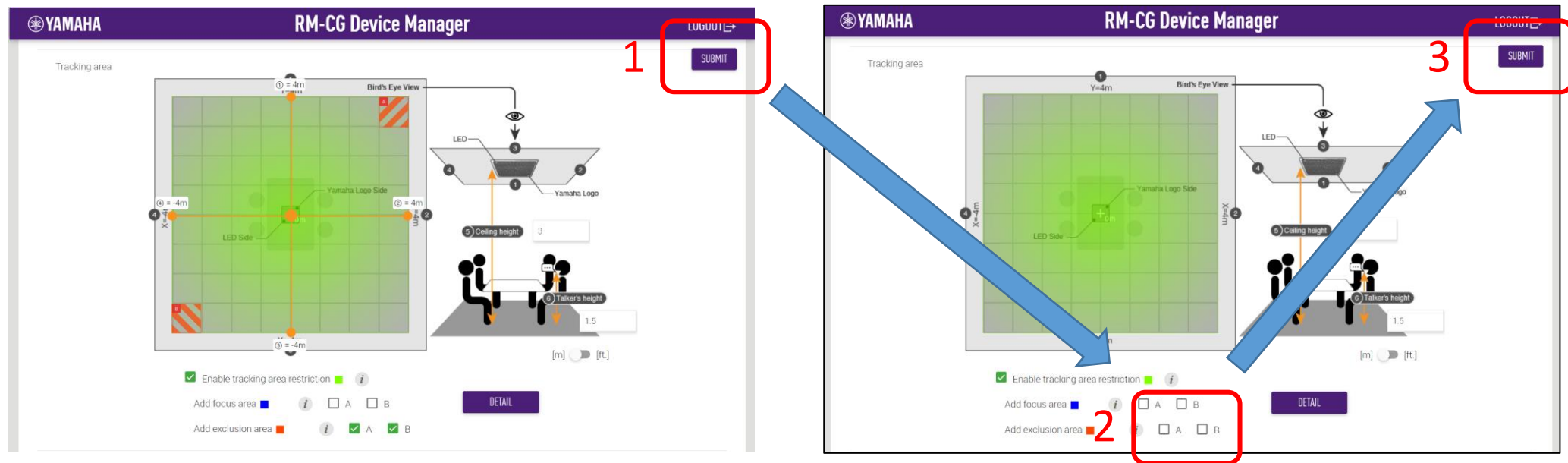

Use trial and error to configure the tracking area. Follow these steps to ensure the optimal performance of the exclusion area.

# CamConnect Pro

## 1. Update to the Latest Firmware

# 1. Update to the latest Firmware

Click  to make sure your CamConnect Pro is running the latest firmware.

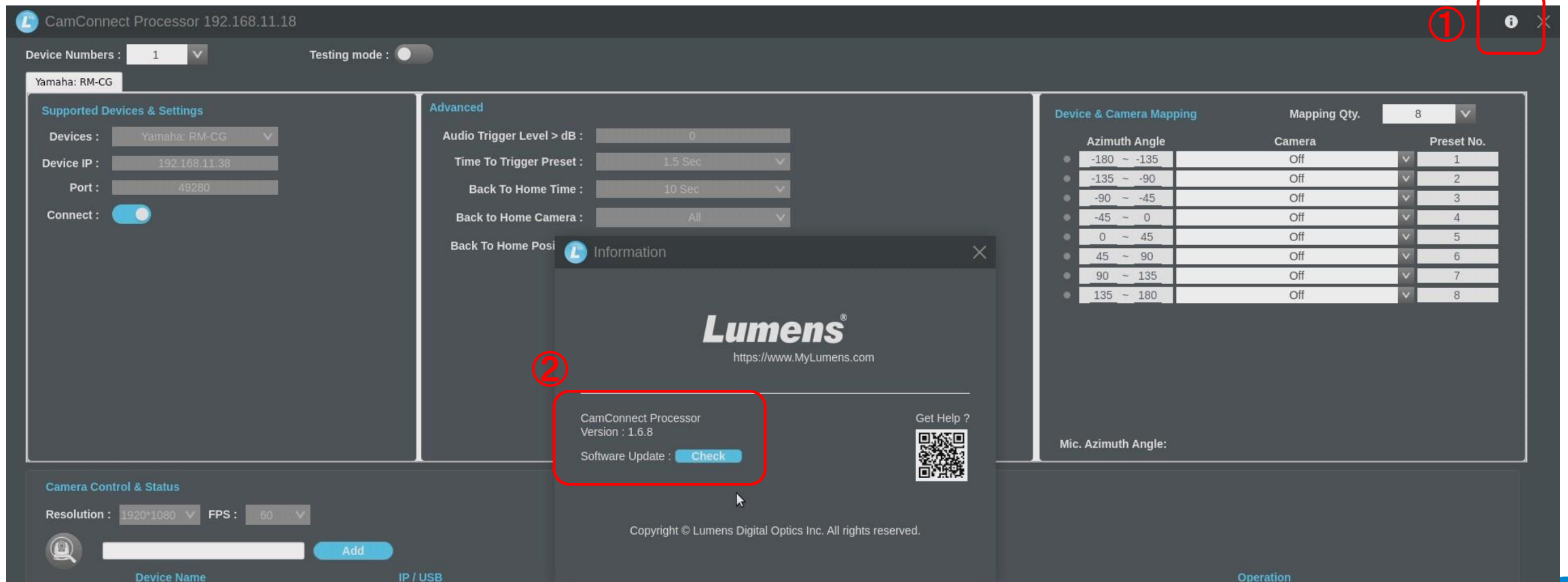

Azimuth Angle	Camera	Preset No.
-180 ~ -135	Off	1
-135 ~ -90	Off	2
-90 ~ -45	Off	3
-45 ~ 0	Off	4
0 ~ 45	Off	5
45 ~ 90	Off	6
90 ~ 135	Off	7
135 ~ 180	Off	8

## 2. Advanced Settings

## 2. Advanced Settings

- The volume determines the trigger sensitivity (range: 0-126). It is recommended to set it at 100 or higher.  
If encountering environmental echo, consider adjusting the trigger level higher.

- Device Numbers: 3
- Testing mode: Off
- Supported Devices & Settings:
  - Devices: Yamaha: RM-CG
  - Device IP: 169.254.38.82
  - Port: 49280
  - Connect: Off
- Advanced:
  - Audio Trigger Level > dB: 80 (highlighted with a red box)
  - Time To Trigger Preset: 1 Sec
  - Back To Home Time: 10 Sec
  - Back to Home Camera: All
  - Back To Home Position: Home
- Device & Camera Mapping:
  - Mapping Qty: 8
  - Table with 3 columns: Azimuth Angle, Camera, Preset No.

Azimuth Angle	Camera	Preset No.
-180 ~ -135	Off	1
-135 ~ -90	Off	2
-90 ~ -45	Off	3
-45 ~ 0	Off	4
0 ~ 45	Off	5
45 ~ 90	Off	6
90 ~ 135	Off	7
135 ~ 180	Off	8

# 3. Setting Angles and Positions

# 3. Setting Angles and Positions

Azimuth Angle			Camera	Preset No.
<input type="radio"/> -180	~	-135	Off	1
<input type="radio"/> -135	~	-90	Off	2
<input type="radio"/> -90	~	-45	Off	3
<input type="radio"/> -45	~	0	Off	4
<input type="radio"/> 0	~	45	Off	5
<input type="radio"/> 45	~	90	Off	6
<input type="radio"/> 90	~	135	Off	7
<input type="radio"/> 135	~	180	Off	8

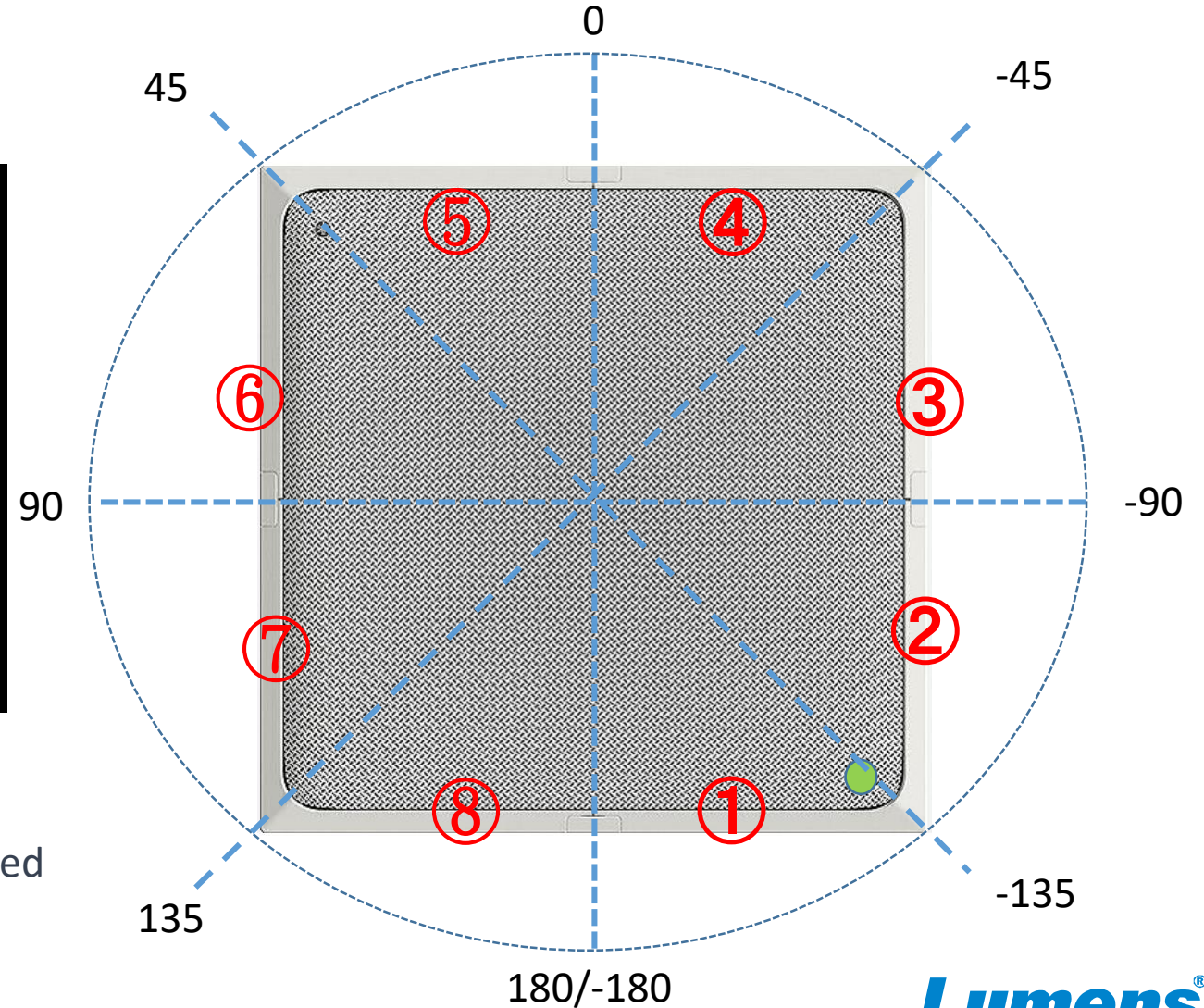

Note: "Azimuth Angle" refers to the horizontal angle measured clockwise from the north direction, expressed in degrees.